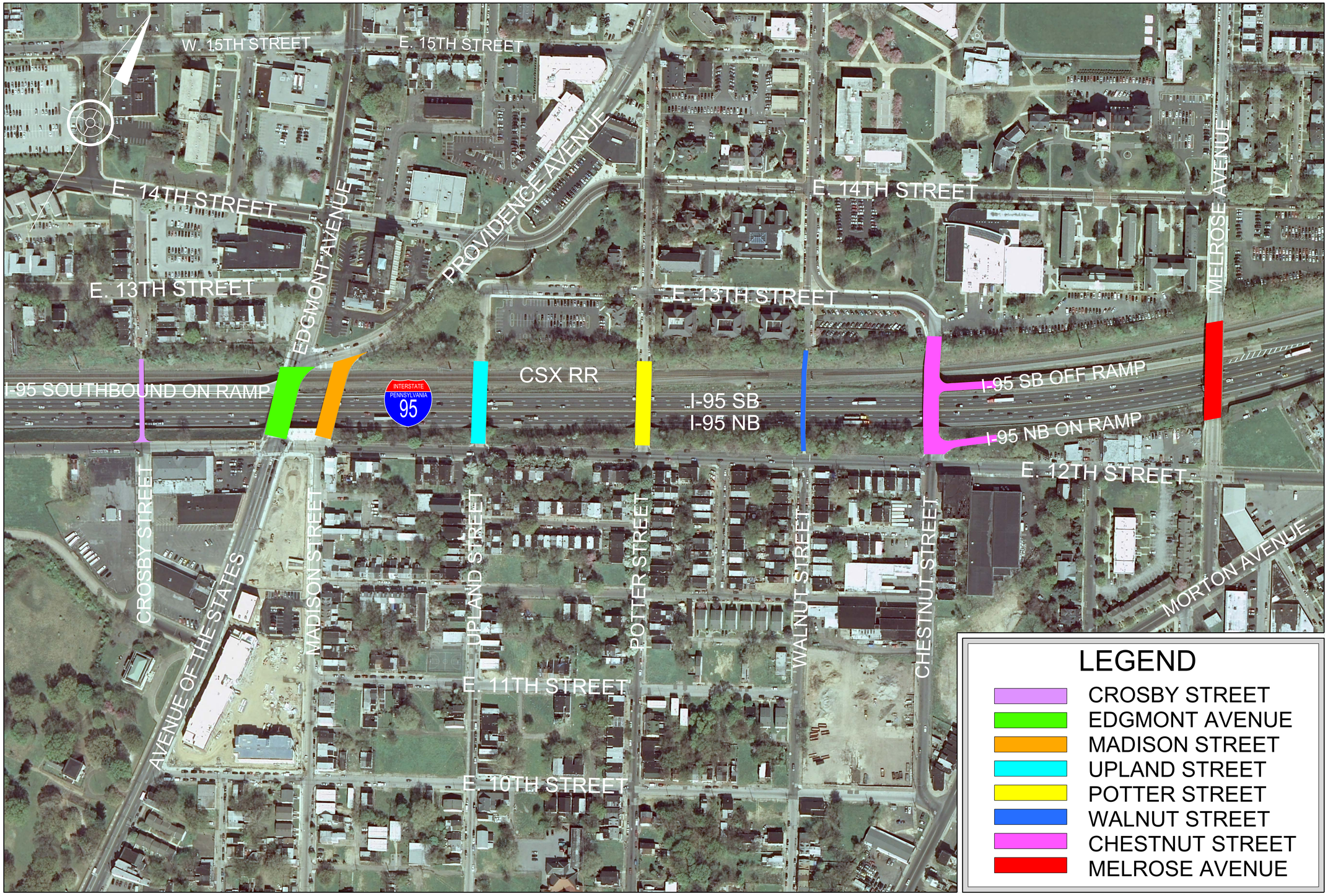

pennsylvania
DEPARTMENT OF TRANSPORTATION
DISTRICT 6-0

I-95 Overhead Bridges Rehabilitation Project
City of Chester
DELAWARE COUNTY, PENNSYLVANIA

PARSONS BRINCKERHOFF